

PATIENT PRESENTING CLINICAL SIGNS

Luly Divine Forty History: Weight loss, hematemesis, constipation.

SPECIES Physical Examination: N/A.

Feline Urinalysis: N/A.

CBC: Normal.

BREED Serum Biochemistry: Top-normal bilirubin.

Turkish Angora Radiographic Findings: N/A.

SEX ULTRASONOGRAPHIC EXAMINATION OF THE ABDOMEN

Intact Female

AGE

8 years

WEIGHT

3.4 #

INTERPRETED BY

Remo Lobetti, BVSc,
MMedVet (Med), PhD,
Dipl. ECVIM

Urinary System

Small urinary bladder with a normal thickness (0.1 cm) and appearance of the wall. Normal anechoic urine with no sediment or uroliths evident.

Normal trigone area, proximal urethra, and iliac blood vessels.

Normal iliac lymph nodes (right 0.3, left 0.3 cm). Ureters not visualized.

Bilateral renomegaly (left 4.8 cm, right 4.3 cm) with a diffuse hyperechogenic appearance, some loss of cortico-medullary differentiation, and normal pelvis and capsule. Bilateral small amount of peri-capsular fluid accumulation.

Reproductive System

N/A.

Adrenal Glands

Normal shape, echogenic appearance, position, and size. Left 0.31 cm, right 0.39 cm.

Spleen

Normal size (0.5 cm) and echogenic appearance. Smooth homogenous parenchyma, regular capsule, and normal vasculature. No evidence of inflammatory, neoplastic, infarction, or infiltrative changes noted.

Liver

Normal size, echogenic appearance, and portal markings. No nodules or masses evident. Full gall bladder containing large amount of hyperechogenic sediment. Normal thickness (0.09 cm) and echogenic appearance of the gall bladder wall. Normal bile duct.

Gastrointestinal

Normal appearance of the duodenum, small intestine, ileo-cecal junction, and colon with no loss of layering, normal wall thickness (duodenum 0.33 cm, jejunum 0.19 cm, colon 0.13 cm) and peristaltic activity and no distension of the lumen. Segmental thickening of the gastric wall (up to 0.81 cm) with a mottled echogenic appearance and loss of layering.

IMAGING PERFORMED BY

Dr Gabriel Ferrer, DVM

HOSPITAL NAME

Paseos Veterinary Center

REFERRING VET

Dr J Cruz, DVM

INVOICE

302956

DATE

5/10/22



PATIENT *Pancreas*

Luly Divine Forty Normal size and echogenic appearance. Normal echogenic appearance of the mesentery and fat surrounding the pancreas.

SPECIES *Free Abdomen*

Feline Mesenteric lymphadenomegaly (up to 0.8 x 0.8 cm) with increased echogenic appearance and loss of normal shape.
No ascites.

BREED

Turkish Angora

ULTRASONOGRAPHIC FINDINGS

SEX

Primary Findings:

Intact Female

- Renomegaly.
- Gastric thickening.
- Lymphadenomegaly.

AGE

8 years

Secondary Findings:

WEIGHT

3.4 #

- Gall bladder sediment.

INTERPRETATION OF THE FINDINGS & FURTHER RECOMMENDATIONS

INTERPRETED BY

The appearance of the kidneys, lymph nodes, and gastric wall is consistent with lymphoma with granulomatous disease and FIP, less likely differential diagnoses.

Remo Lobetti, BVSc,
MMedVet (Med), PhD,
Dipl. ECVIM

Further assessment would be FNA cytology of the kidneys and lymph nodes and FIV/FelV assay.

Specific therapy would be dependent on an etiological diagnosis.

IMAGING PERFORMED BY

Dr Gabriel Ferrer, DVM

HOSPITAL NAME

Paseos Veterinary Center

REFERRING VET

Dr J Cruz, DVM

INVOICE

302956

DATE

5/10/22



PATIENT

Luly Divine Forty

SPECIES

Feline

BREED

Turkish Angora

SEX

Intact Female

AGE

8 years

WEIGHT

3.4 #

INTERPRETED BY

Remo Lobetti, BVSc,
MMedVet (Med), PhD,
Dipl. ECVIM

IMAGING PERFORMED BY

Dr Gabriel Ferrer, DVM

HOSPITAL NAME

Paseos Veterinary Center

REFERRING VET

Dr J Cruz, DVM

INVOICE

302956

DATE

5/10/22

IMAGES

Left kidney



Stomach





PATIENT

Mesenteric lymph nodes

Luly Divine Forty

SPECIES

Feline

BREED

Turkish Angora

SEX

Intact Female

AGE

8 years

WEIGHT

3.4 #

INTERPRETED BY

Remo Lobetti, BVSc,
MMedVet (Med), PhD,
Dipl. ECVIM

IMAGING PERFORMED BY

Dr Gabriel Ferrer, DVM

HOSPITAL NAME

Paseos Veterinary Center

REFERRING VET

Dr J Cruz, DVM

INVOICE

302956

DATE

5/10/22

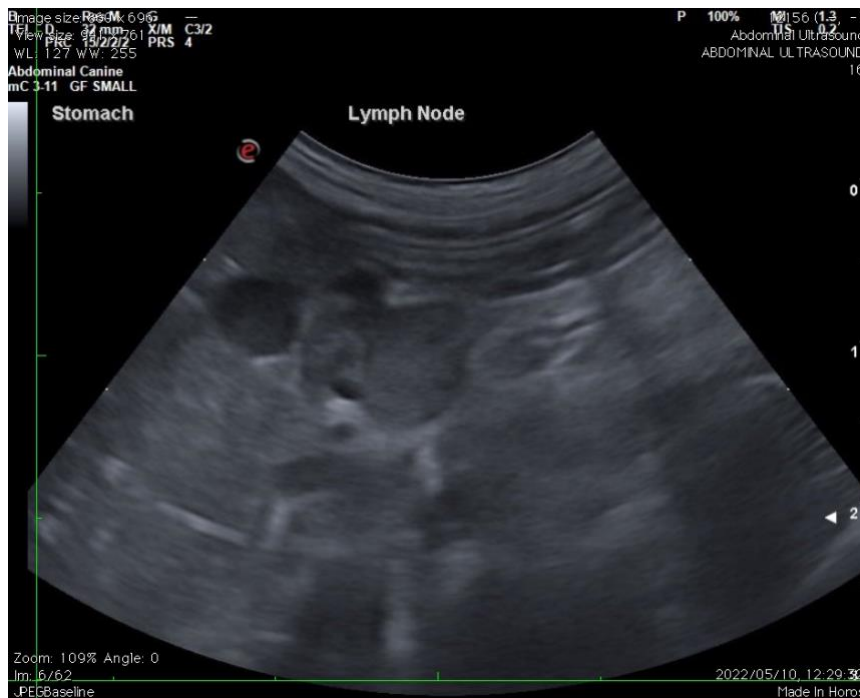

The information and recommendations provided are based on the images presented by the referring veterinarian. No evaluation can be communicated regarding pathology that was not visible in the image/video clips provided.

Thank you for this referral. If the clinical or image interpretation does not parallel your findings or if I can be of any further assistance, please contact me.

Remo Lobetti, BVSc, MMedVet (Med), PhD, Dipl. ECVIM (Internal Medicine)
rlobetti@mweb.co.za